High Efficiency Thyristor

V_{RRM}	=	1200 V
I_{TAV}	=	100 A
V_T	=	1,34 V

Single Thyristor

Part number

CLA100E1200TZ

Marking on Product: CLA100E1200TZ

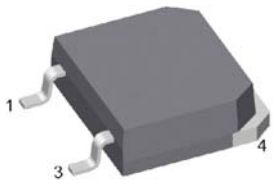

Backside: anode

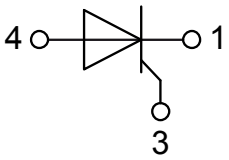

Features / Advantages:

- Thyristor for line frequency
- Planar passivated chip
- Long-term stability

Applications:

- Line rectifying 50/60 Hz
- Softstart AC motor control
- DC Motor control
- Power converter
- AC power control
- Lighting and temperature control

Package: TO-268AA (D3Pak-HV)

- Industry standard outline
- RoHS compliant
- Epoxy meets UL 94V-0
- High creepage distance between terminals

Disclaimer Notice

Information furnished is believed to be accurate and reliable. However, users should independently evaluate the suitability of and test each product selected for their own applications. Littelfuse products are not designed for, and may not be used in, all applications. Read complete Disclaimer Notice at www.littelfuse.com/disclaimer-electronics.

© 2021 IXYS all rights reserved

Thyristor

Symbol	Definition	Conditions		Ratings min.	typ.	max.	Unit
$V_{RSM/DSM}$	*max. non-repetitive reverse/forward blocking voltage*		T_{VJ} = 25°C			1300	V
$V_{RRM/DRM}$	*max. repetitive reverse/forward blocking voltage*		T_{VJ} = 25°C			1200	V
$I_{R/D}$	*reverse current, drain current*	$V_{R/D}$ = 1200 V	T_{VJ} = 25°C			10	µA
		$V_{R/D}$ = 1200 V	T_{VJ} = 125°C			5	mA
V_T	*forward voltage drop*	I_T = 100 A	T_{VJ} = 25°C			1,37	V
		I_T = 200 A				1,78	V
		I_T = 100 A	T_{VJ} = 125°C			1,34	V
		I_T = 200 A				1,85	V
I_{TAV}	*average forward current*	T_C = 105°C	T_{VJ} = 150°C			100	A
$I_{T(RMS)}$	*RMS forward current*	180° sine				160	A
V_{T0}	*threshold voltage* } *for power loss calculation only*		T_{VJ} = 150°C			0,82	V
r_T	*slope resistance* }					5,2	mΩ
R_{thJC}	*thermal resistance junction to case*					0,2	K/W
R_{thCH}	*thermal resistance case to heatsink*				0,15		K/W
P_{tot}	*total power dissipation*		T_C = 25°C			625	W
I_{TSM}	*max. forward surge current*	t = 10 ms; (50 Hz), sine	T_{VJ} = 45°C			1,10	kA
		t = 8,3 ms; (60 Hz), sine	V_R = 0 V			1,19	kA
		t = 10 ms; (50 Hz), sine	T_{VJ} = 150°C			935	A
		t = 8,3 ms; (60 Hz), sine	V_R = 0 V			1,01	kA
I^2t	*value for fusing*	t = 10 ms; (50 Hz), sine	T_{VJ} = 45°C			6,05	kA²s
		t = 8,3 ms; (60 Hz), sine	V_R = 0 V			5,89	kA²s
		t = 10 ms; (50 Hz), sine	T_{VJ} = 150°C			4,37	kA²s
		t = 8,3 ms; (60 Hz), sine	V_R = 0 V			4,25	kA²s
C_J	*junction capacitance*	V_R = 400 V f = 1 MHz	T_{VJ} = 25°C		43		pF
P_{GM}	*max. gate power dissipation*	t_P = 30 µs	T_C = 150°C			10	W
		t_P = 300 µs				1	W
P_{GAV}	*average gate power dissipation*					0,5	W
$(di/dt)_{cr}$	*critical rate of rise of current*	T_{VJ} = 150°C; f = 50 Hz	repetitive, I_T = 300 A			150	A/µs
		t_P = 200 µs; di_G/dt = 0,45 A/µs;					
		I_G = 0,45 A; V_D = ⅔ V_{DRM}	non-repet., I_T = 100 A			500	A/µs
$(dv/dt)_{cr}$	*critical rate of rise of voltage*	V_D = ⅔ V_{DRM}	T_{VJ} = 150°C			1000	V/µs
		R_{GK} = ∞; method 1 (linear voltage rise)					
V_{GT}	*gate trigger voltage*	V_D = 6 V	T_{VJ} = 25°C			1,5	V
			T_{VJ} = -40°C			1,6	V
I_{GT}	*gate trigger current*	V_D = 6 V	T_{VJ} = 25°C			40	mA
			T_{VJ} = -40°C			80	mA
V_{GD}	*gate non-trigger voltage*	V_D = ⅔ V_{DRM}	T_{VJ} = 150°C			0,2	V
I_{GD}	*gate non-trigger current*					5	mA
I_L	*latching current*	t_p = 10 µs	T_{VJ} = 25°C			150	mA
		I_G = 0,45 A; di_G/dt = 0,45 A/µs					
I_H	*holding current*	V_D = 6 V R_{GK} = ∞	T_{VJ} = 25°C			100	mA
t_{gd}	*gate controlled delay time*	V_D = ½ V_{DRM}	T_{VJ} = 25°C			2	µs
		I_G = 0,5 A; di_G/dt = 0,5 A/µs					
t_q	*turn-off time*	V_R = 100 V; I_T = 100A; V_D = ⅔ V_{DRM}	T_{VJ} = 125 °C		150		µs
		di/dt = 10 A/µs dv/dt = 20 V/µs t_p = 200 µs					

© 2021 IXYS all rights reserved

Package TO-268AA (D3Pak-HV)			Ratings			
Symbol	**Definition**	**Conditions**	**min.**	**typ.**	**max.**	**Unit**
I_{RMS}	*RMS current*	per terminal			70	A
T_{VJ}	*virtual junction temperature*		-40		150	°C
T_{op}	*operation temperature*		-40		125	°C
T_{stg}	*storage temperature*		-40		150	°C
Weight				4		g
F_C	*mounting force with clip*		20		120	N
$d_{Spp/App}$	*creepage distance on surface | striking distance through air*	*terminal to terminal*	9,4			mm
$d_{Spb/Apb}$		*terminal to backside*	5,6			mm

Product Marking

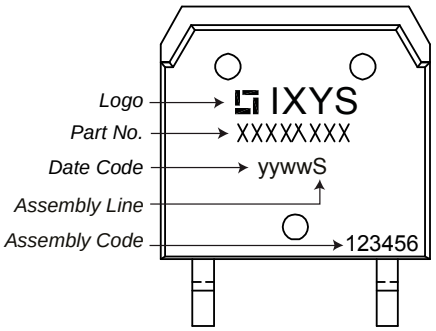

Part description

C = Thyristor (SCR)
L = High Efficiency Thyristor
A = (up to 1200V)
100 = Current Rating [A]
E = Single Thyristor
1200 = Reverse Voltage [V]
TZ = TO-268AA (D3Pak) (2HV)

Ordering	Ordering Number	Marking on Product	Delivery Mode	Quantity	Code No.
Standard		CLA100E1200TZ			

Equivalent Circuits for Simulation

** on die level* T_{VJ} = 150°C

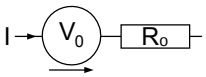

Thyristor

$V_{0\,max}$	*threshold voltage*	0,82	V
$R_{0\,max}$	*slope resistance **	2,7	mΩ

© 2021 IXYS all rights reserved

Outlines TO-268AA (D3Pak-HV)

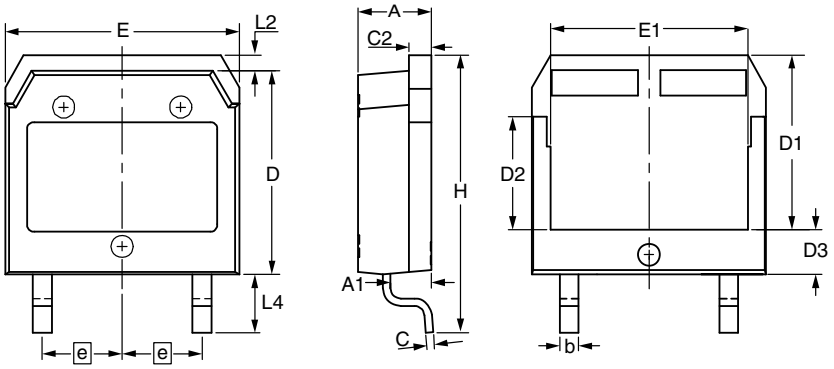



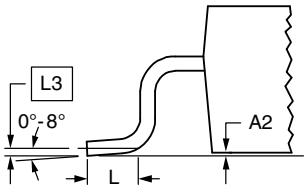

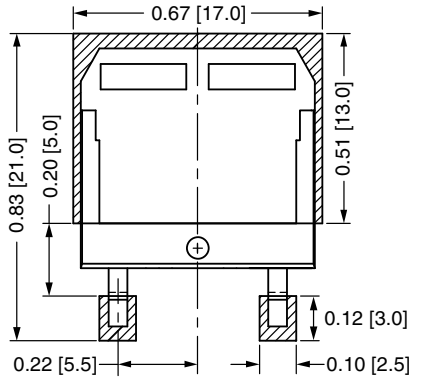

RECOMMENDED MINIMUM FOOT PRINT

Dim.	Millimeter		Inches	
	min	max	min	max
A	4.90	5.10	0.193	0.201
A1	2.70	2.90	0.106	0.114
A2	0.02	0.25	0.001	0.010
b	1.15	1.45	0.045	0.057
C	0.40	0.65	0.016	0.026
C2	1.45	1.60	0.057	0.063
D	13.80	14.00	0.543	0.551
D1	11.80	12.10	0.465	0.476
D2	7.50	7.80	0.295	0.307
D3	2.90	3.20	0.114	0.126
E	15.85	16.05	0.624	0.632
E1	13.30	13.60	0.524	0.535
e	5.450 BSC		0.215 BSC	
H	18.70	19.10	0.736	0.752
L	1.70	2.00	0.067	0.079
L2	1.00	1.15	0.039	0.045
L3	0.250 BSC		0.010 BSC	
L4	3.80	4.10	0.150	0.161

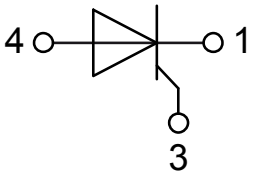

© 2021 IXYS all rights reserved

Thyristor

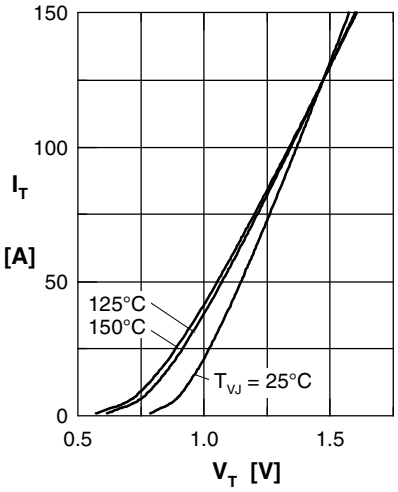

Fig. 1 Forward characteristics

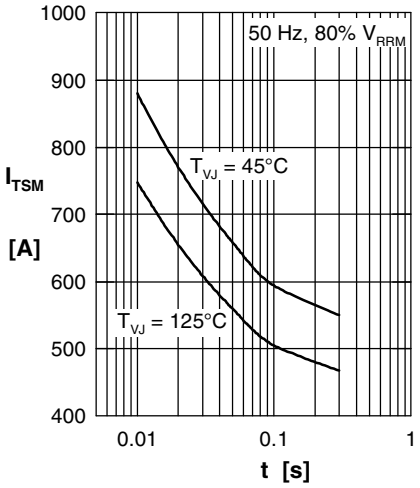

Fig. 2 Surge overload current

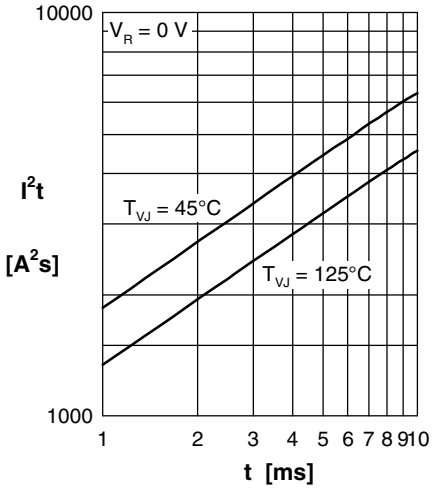

Fig. 3 I^2t versus time (1-10 ms)

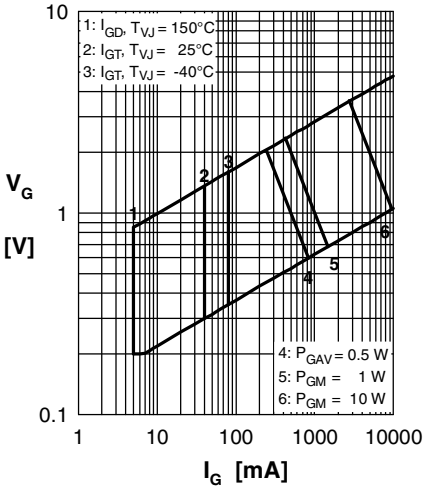

Fig. 4 Gate trigger characteristics

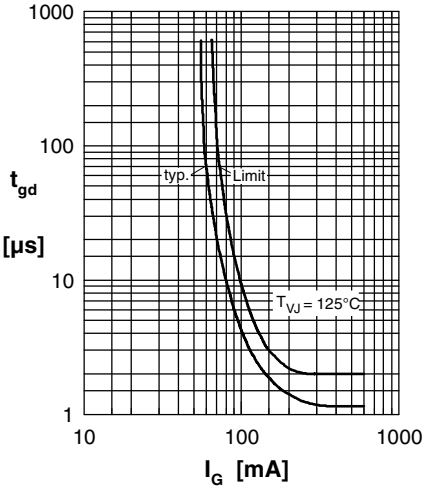

Fig. 5 Gate controlled delay time

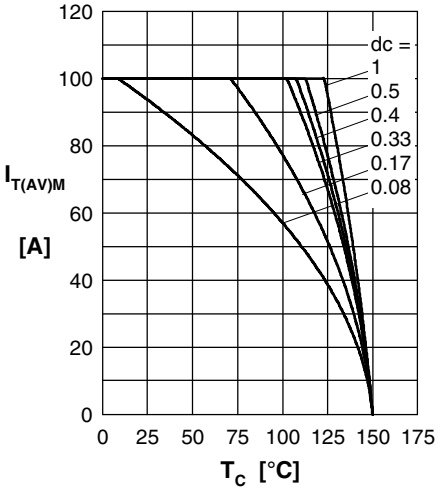

Fig. 6 Max. forward current at case temperature

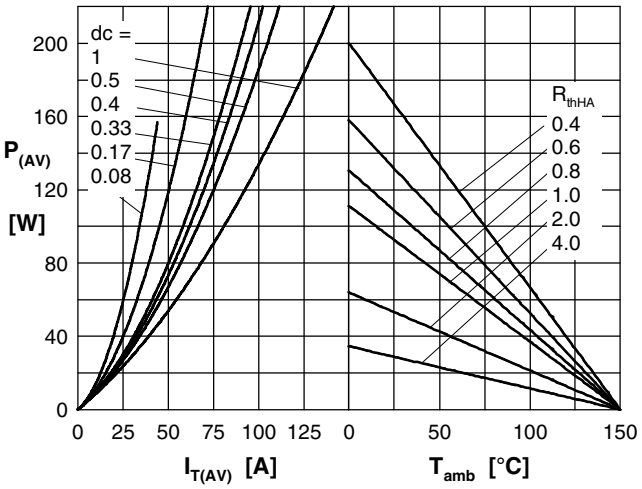

Fig. 7a Power dissipation versus direct output current
Fig. 7b and ambient temperature

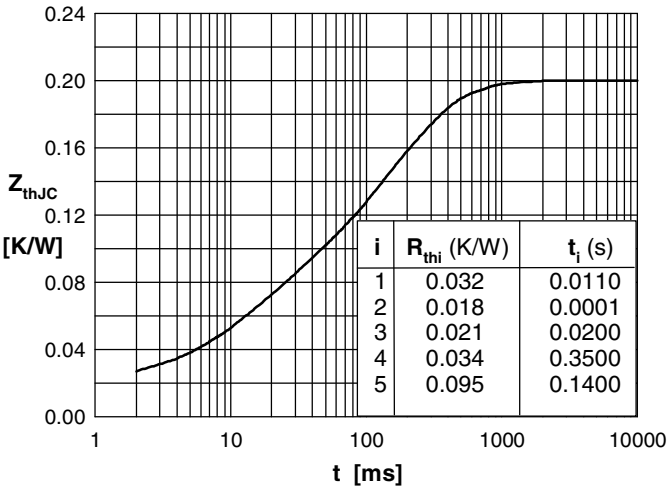

i	R_{thi} (K/W)	t_i (s)
1	0.032	0.0110
2	0.018	0.0001
3	0.021	0.0200
4	0.034	0.3500
5	0.095	0.1400

Fig. 8 Transient thermal impedance

© 2021 IXYS all rights reserved